

Patient report

Bio-Rad DATE: 02/06/2019
D-10 TIME: 02:13 PM
S/N: #DJ4I016123 Software version: 4.20-2
Sample ID: 10355498
Injection date 02/06/2019 02:11 PM
Injection #: 29 Method: HbA1c
Rack #: --- Rack position: 4

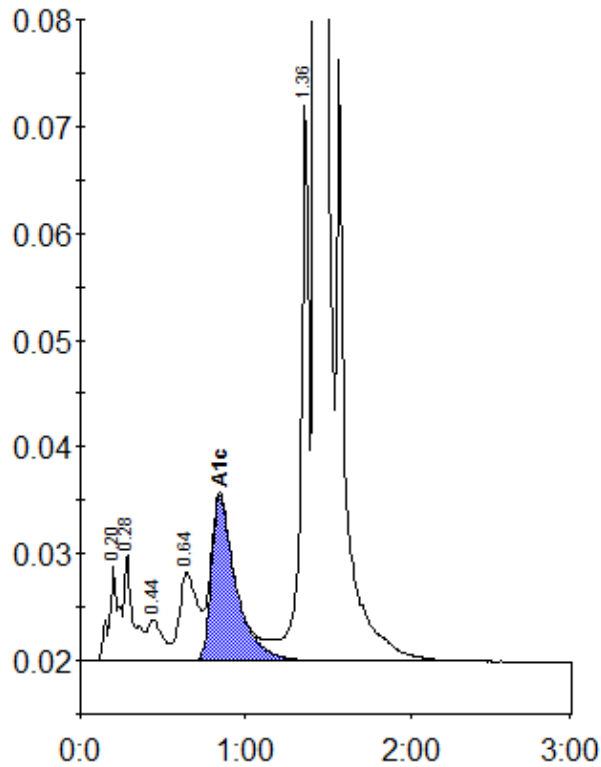

Peak table - ID: 10355498

Peak	R.time	Height	Area	Area %
A1a	0.20	8737	37840	1.2
A1b	0.28	10123	37444	1.1
F	0.44	3866	24770	0.8
LA1c/CHb-1	0.64	8275	64421	2.0
A1c	0.84	15413	159792	6.7
P3	1.36	52745	178582	5.4
A0	1.43	894495	2780318	84.7
Total Area:		3283167		

Concentration:	%
A1c	6.7